Designated Gritted Routes

Trinity Site

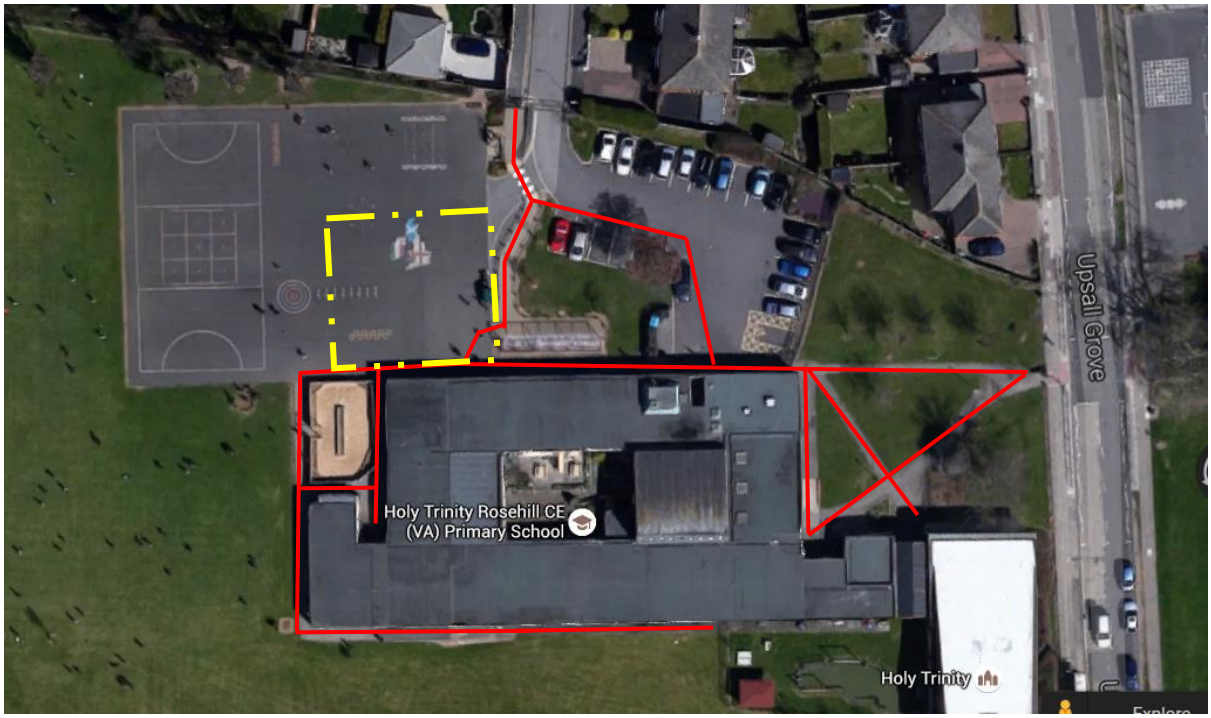

Rosehill Site

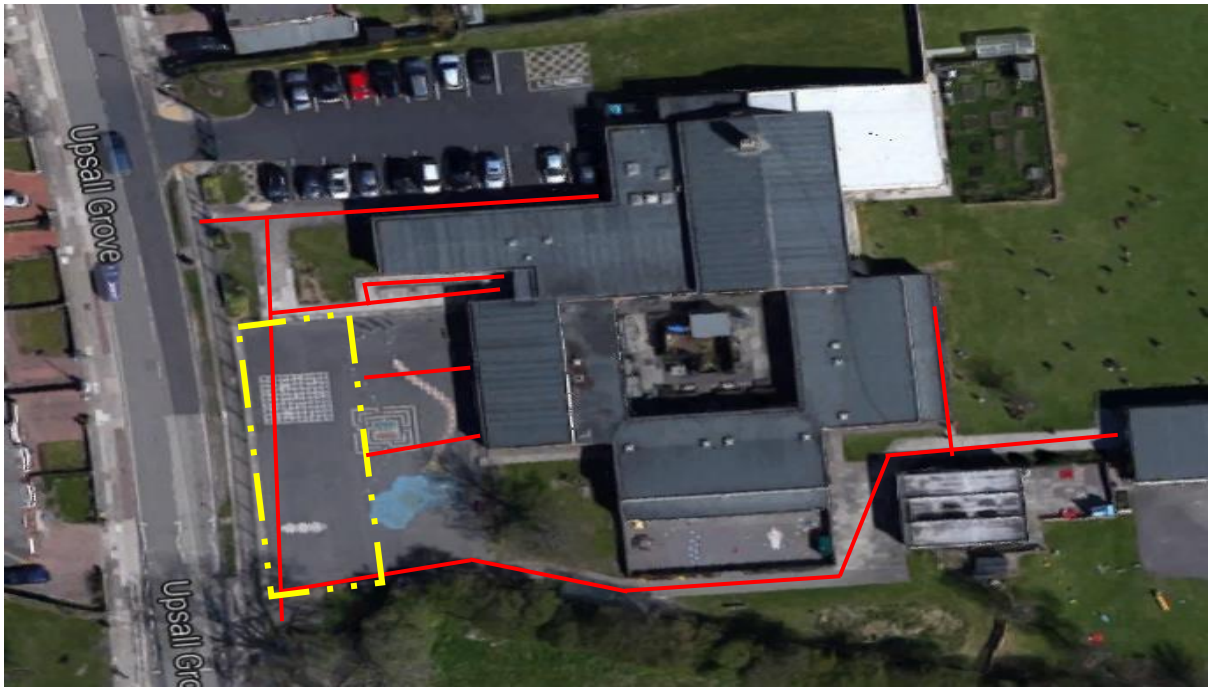

Designated Gritted Routes.

Waiting Areas Which Are Gritted